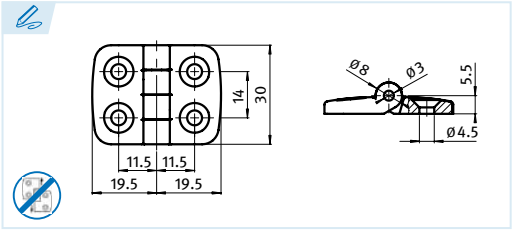

20

Bisagra 20
Hinge 20
Charnière 20
Dobradiça 20

Material: Nylon PA, reforzado con fibra de vidrio
Material: Nylon PA, glass fibre reinforced
Matériau: Polyamide renforcé de fibre de verre
Material: Nylon PA, reforçado com fibra de vidro

Pasador: Acero inoxidable
Bolt: Stainless steel
Axe: Acier inoxydable
Passador: Aço inoxidável

Color: Negro
Colour: Black
Couleur: Noire
Cor: Preto

ES EN FR PT

FA max. **Fuerza Axial máxima (N)**
Maximum Axial Force (N)
Charge axiale maximale (N)
Força Axial máxima (N)

FR max. **Fuerza Radial máxima (N)**
Maximum Radial Force (N)
Charge radiale maximale (N)
Força Radial máxima (N)

Ref.	FA max.	FR max.	gr.
FBIN-20-F	200	400	7,5

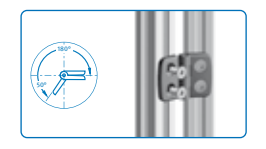

Bisagras para paneles y perfiles de aluminio. La fijación se realiza por la parte frontal mediante tornillos avellanados M4.

To hinge panels or aluminium profiles. Fastening is from the front, using M4 countersunk screws.

Charnières pour panneaux et profilés d'aluminium. L'assemblage se réalise de face avec des vis tête fraisée M4.

Dobradiças para painéis e perfis de alumínio. A fixação é realizada pela parte frontal mediante parafusos rebaixados M4.

· Otros colores, bisagras con pestañas para fijación en perfiles de alumunio y bisagras con conductividad electroestática bajo consulta.

· Further colors, fixing pins for installation on aluminium profiles available on request.

· Sur demande autres couleurs, charnières avec ailerons pour assemblage sur profilés aluminium et charnières avec conductivité électrostatique.

· Outras cores, dobradiças com rebordos para fixação em perfis de alumínio e dobradiças com condutividade eletrostática, disponíveis sob consulta.

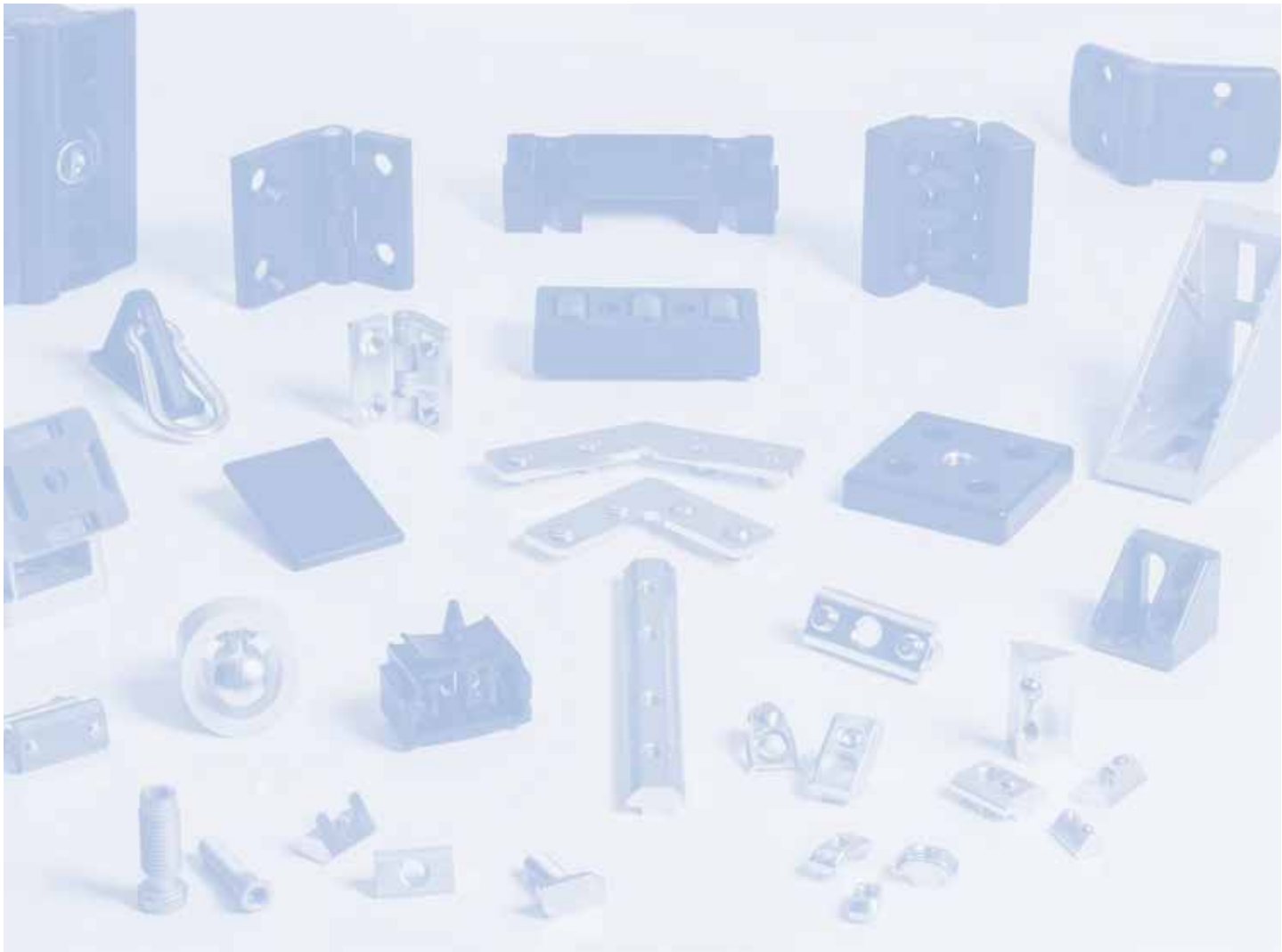

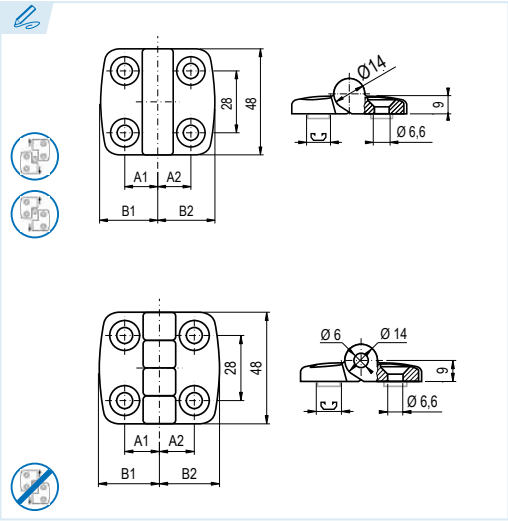

Bisagra 'Combi 35'
Combi hinge 35
Combi-charnière 35
Dobradiça 'Combi 35'

Material: Nylon PA, reforzado con fibra de vidrio
Material: Nylon PA, glass fibre reinforced
Matériau: Polyamide renforcé de fibre de verre
Material: Nylon PA, reforçado com fibra de vidro

Pasador: Acero inoxidable
Bolt: Stainless steel
Axe: Acier inoxydable
Passador: Aço inoxidável

Color: Negro
Colour: Black
Couleur: Noire
Cor: Preto

ES EN FR PT

Canal
Slot
Rainure
Ranhura

FA max. **Fuerza Axial máxima (N)**
Maximum Axial Force (N)
Charge axiale maximale (N)
Força Axial máxima (N)

FR max. **Fuerza Radial máxima (N)**
Maximum Radial Force (N)
Charge radiale maximale (N)
Força Radial máxima (N)

· Otros colores, bisagras con pestañas para fijación en perfiles de alumunio y bisagras con conductividad electroestática bajo consulta.

· *Further colors, fixing pins for installation on aluminium profiles available on request.*

· Sur demande autres couleurs, charnières avec ailerons pour fixation et charnières avec conductivité électrostatique.

· *Outras cores, dobradiças com rebordos para fixação em perfis de alumínio e dobradiças com condutividade eletrostática, disponíveis sob consulta.*

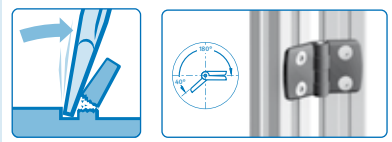

Bisagras para paneles y perfiles de aluminio. La fijación se realiza por la parte frontal mediante tornillos avellanados M6.
To hinge panels or aluminium profiles. Fastening is from the front, using M6 countersunk screws.
Charnières pour panneaux et profilés d'aluminium. L'assemblage se réalise de face avec des vis tête fraisée M6.
Dobradiças para painéis e perfis de alumínio. A fixação é realizada pela parte frontal mediante parafusos rebaixados M6.

						· Izquierda/Desmontable *Left/Detachable* À gauche dégondable *Esquerda/Desmontável*				· Derecha/Desmontable *Right/Detachable* À droite dégondable *Direita/Desmontável*				· No desmontable *Non-detachable* Non-dégondable *Não desmontável*			
M		A1	A2	B1	B2	Ref.	FA max.	FR max.	gr.	Ref.	FA max.	FR max.	gr.	Ref.	FA max.	FR max.	gr.
35/35	-	20,0	20,0	36,0	36,0	**FBICN-35-35I**	400	750	38	**FBICN-35-35D**	400	750	38	**FBICN-35-35F**	400	700	40
35/35	8	20,0	20,0	36,0	36,0	**FBICN-35-35I-8**	400	750	38	**FBICN-35-35D-8**	400	750	38	**FBICN-35-35F-8**	400	700	40
35/35	10	20,0	20,0	36,0	36,0	**FBICN-35-35I-10**	400	750	38	**FBICN-35-35D-10**	400	750	38	**FBICN-35-35F-10**	400	700	40
35/25	-	20,0	15,0	36,0	26,0	**FBICN-35-25I**	400	750	34	**FBICN-35-25D**	400	700	34	**FBICN-35-25F**	380	500	36
35/30	-	20,0	17,5	36,0	29,5	**FBICN-35-30I**	500	750	36	**FBICN-35-30D**	500	750	36	**FBICN-35-30F**	400	700	37
35/40	-	20,0	22,5	36,0	38,5	**FBICN-35-40I**	350	800	40	**FBICN-35-40D**	350	800	40	**FBICN-35-40F**	450	750	41
35/45	-	20,0	25,0	36,0	43,5	**FBICN-35-45I**	350	800	42	**FBICN-35-45D**	350	800	42	**FBICN-35-45F**	450	750	42
35/50	-	20,0	27,5	36,0	48,5	**FBICN-35-50I**	350	900	43	**FBICN-35-50D**	350	800	43	**FBICN-35-50F**	425	800	44
35/60	-	20,0	32,5	36,0	57,5	**FBICN-35-60I**	240	800	47	**FBICN-35-60D**	240	800	47	**FBICN-35-60F**	175	800	47

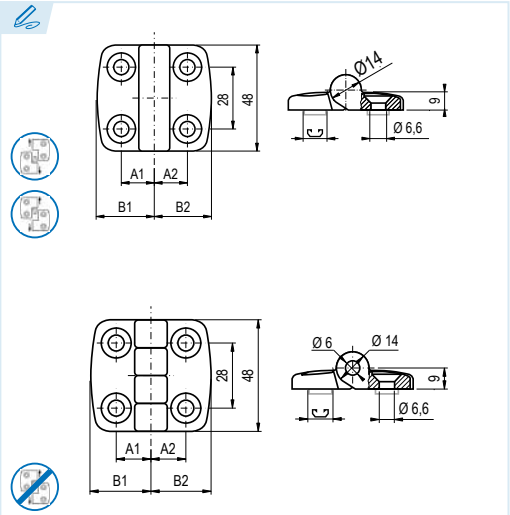

45

Bisagra 'Combi 45'

Combi hinge 45
Combi-charnière 45
Dobradiça 'Combi 45'

Material: Nylon PA, reforzado con fibra de vidrio
Material: Nylon PA, glass fibre reinforced
Matériau: Polyamide renforcé de fibre de verre
Material: Nylon PA, reforçado com fibra de vidro

Pasador: Acero inoxidable
Bolt: Stainless steel
Axe: Acier inoxydable
Passador: Aço inoxidável

Color: Negro
Colour: Black
Couleur: Noire
Cor: Preto

ES EN FR PT

Canal
Slot
Rainure
Ranhura

FA max. **Fuerza Axial máxima (N)**
Maximum Axial Force (N)
Charge axiale maximale (N)
Força Axial máxima (N)

FR max. **Fuerza Radial máxima (N)**
Maximum Radial Force (N)
Charge radiale maximale (N)
Força Radial máxima (N)

· Otros colores, bisagras con pestañas para fijación en perfiles de alumunio y bisagras con conductividad electroestática bajo consulta.

· *Further colors, fixing pins for installation on aluminium profiles available on request.*

· Sur demande autres couleurs, charnières avec ailerons pour fixation et charnières avec conductivité électrostatique.

· *Outras cores, dobradiças com rebordos para fixação em perfis de alumínio e dobradiças com condutividade eletrostática, disponíveis sob consulta.*

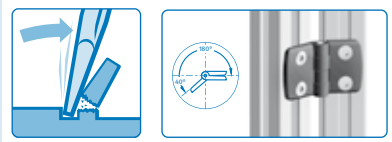

Bisagras para paneles y perfiles de aluminio. La fijación se realiza por la parte frontal mediante tornillos avellanados M6.
To hinge panels or aluminium profiles. Fastening is from the front, using M6 countersunk screws.
Charnières pour panneaux et profilés d'aluminium. L'assemblage se réalise de face avec des vis tête fraisée M6.
Dobradiças para painéis e perfis de alumínio. A fixação é realizada pela parte frontal mediante parafusos rebaixados M6.

						· Izquierda/Desmontable *Left/Detachable* À gauche dégondable *Esquerda/Desmontável*				· Derecha/Desmontable *Right/Detachable* À droite dégondable *Direita/Desmontável*				· No desmontable *Non-detachable* Non-dégondable *Não desmontável*			
M		A1	A2	B1	B2	Ref.	FA max.	FR max.	gr.	Ref.	FA max.	FR max.	gr.	Ref.	FA max.	FR max.	gr.
45/45	-	25,0	25,0	43,5	43,5	**FBICN-45-45I**	325	800	45	**FBICN-45-45D**	325	800	45	**FBICN-45-45F**	450	750	46
45/45	8	25,0	25,0	43,5	43,5	**FBICN-45-45I-8**	325	800	45	**FBICN-45-45D-8**	325	800	45	**FBICN-45-45F-8**	450	750	46
45/45	10	25,0	25,0	43,5	43,5	**FBICN-45-45I-10**	325	800	45	**FBICN-45-45D-10**	325	800	45	**FBICN-45-45F-10**	450	750	46
45/25	-	25,0	15,0	43,5	26,0	**FBICN-25-45I**	425	650	38	**FBICN-25-45D**	425	650	38	**FBICN-25-45F**	380	500	39
45/30	-	25,0	17,5	43,5	29,5	**FBICN-30-45I**	500	750	40	**FBICN-30-45D**	500	750	40	**FBICN-30-45F**	400	700	41
45/35	-	25,0	20,0	43,5	36,0	**FBICN-35-45I**	400	700	42	**FBICN-35-45D**	325	800	42	**FBICN-35-45F**	450	750	42
45/40	-	25,0	22,5	43,5	38,5	**FBICN-40-45I**	350	800	43	**FBICN-40-45D**	350	800	43	**FBICN-40-45F**	450	750	44
45/50	-	25,0	27,5	43,5	48,5	**FBICN-45-50I**	320	800	46	**FBICN-45-50D**	320	800	45	**FBICN-45-50F**	425	800	48
45/60	-	25,0	32,5	43,5	57,5	**FBICN-45-60I**	240	800	50	**FBICN-45-60D**	240	800	50	**FBICN-45-60F**	200	850	51